

PLAN SHOWING THE PROPOSED RESIDENTIAL BUILDING
AT DOOR NO 54, APPASAMI STREET, CHETPUT, MADRAS-31.

R-2 NO 33/9, BLOCK III B EGNORE REV. DIVISION
SCALE 1" = 8 FT (1:200)

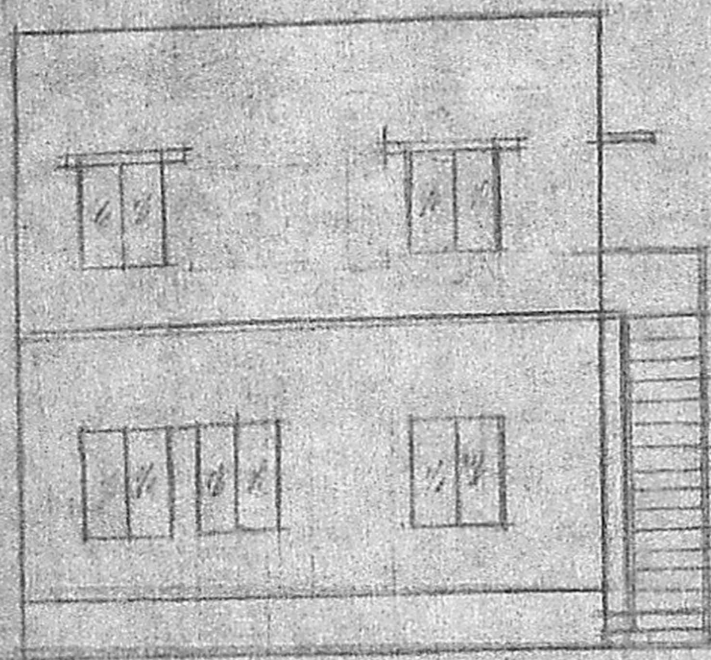

FRONT ELEVATION

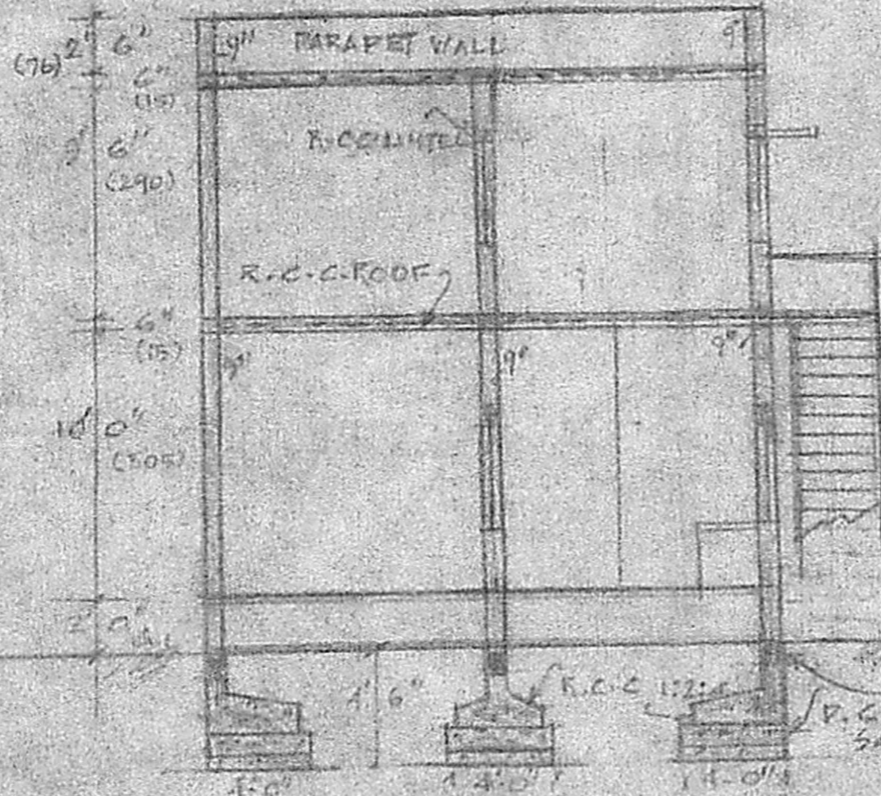

SECTION ON AB

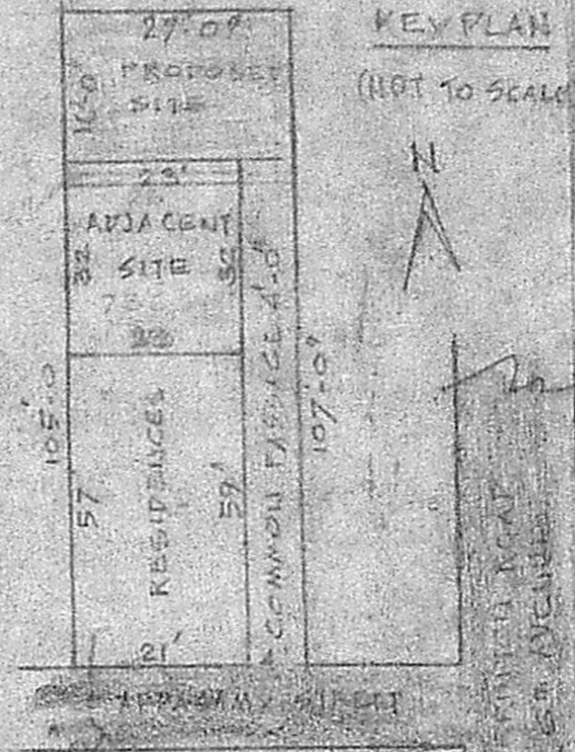

KEY PLAN
(NOT TO SCALE)

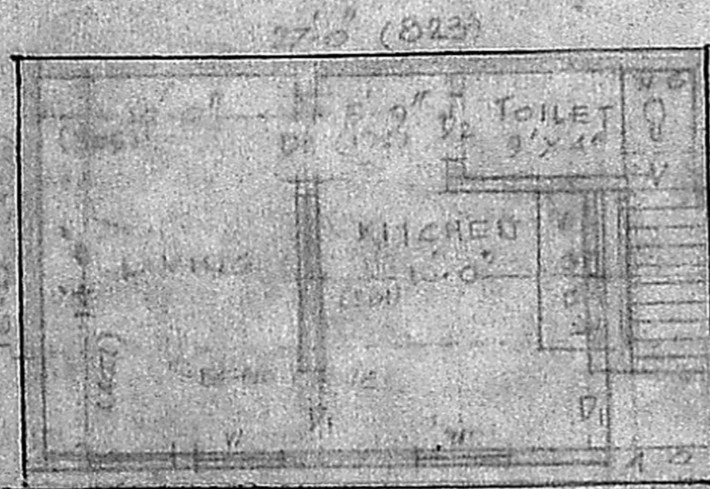

SITE CUM GROUND FLOOR
PLAN

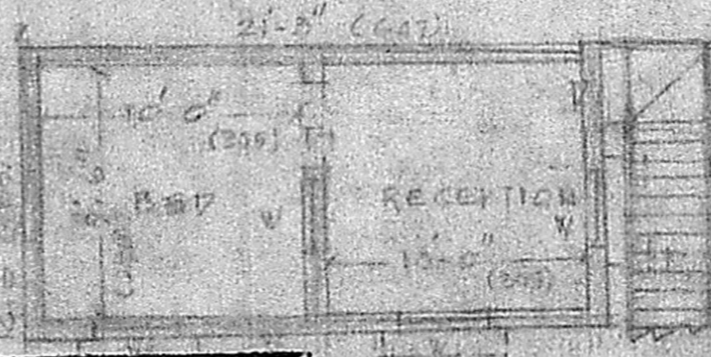

FLOOR PLAN

SPECIFICATION
BRICK WORK IN C.M.
R.C.C. WORK WITH MIX 1:2:4
FLOORING PLASTERED IN CEMENT
3/4" THICK 1:3 OVER BRICK JELLY
CONCRETE IN C.M. 1:1.5:3.
PLASTERING IN C.M. 3/4" THICK 1:3
FOR CEILING AND 1/2" THICK 1:4 FOR
WALLS - WEATHERING COURSE WITH
ONE LAYER OF FLAT TILES OVER
BRICK JELLY MIXED WITH LIME

JOINERY
DOORS D1. 3'0" X 6'6"
D2. 2'6" X 6'0"
WINDOWS W. 3'0" X 4'0"
VENTILATORS V. 2'6" X 1'6"

REFERENCE
EXISTING WORK
PROPOSED WORK
DEMOLITION
(PLAN ANNEXED)
ROAD
SITE BOUNDARY

REVISED PLAN

Planning Permit No. A/1027/91

APPROVED

SUBJECT TO THE CONDITIONS IN
THIS OFFICE LETTER.

No. A3/1196/91 Date 2/9/91

[Signature]

FOR MEMBER SECRETARY
MADRAS METROPOLITAN
DEVELOPMENT AUTHORITY
MADRAS - 600 008.

[Signature]
OWNER

P. Narayana Sani

P. NARAYANASAMI
CONSULTING CIVIL ENGINEER
LICENCED SURVEYOR
CORPORATION OF MADRAS
LICENCE NO. 21
28, Malpadi Mazau Street
NUNGAMBAKKAM, MADRAS-31

LICENSED SURVEYOR